

- Living Room . . .
- Dining Room . . .
- Eat-in Kitchen . . .
- Family Room . . .
- Master Bedroom . . .
- Bedroom #2 . . .
- Den/Opt Bedroom . . .
- Total Square Feet:

2 CAR GARAGE

.....	13' 6" x 13' 0"
.....	12' 0" x 11' 0"
.....	18' 6" x 10' 0"
.....	15' 6" x 13' 0"
.....	16' 6" x 13' 0"
.....	15' 0" x 13' 0"
#3.....	14' 3" x 10' 3"

je 2210

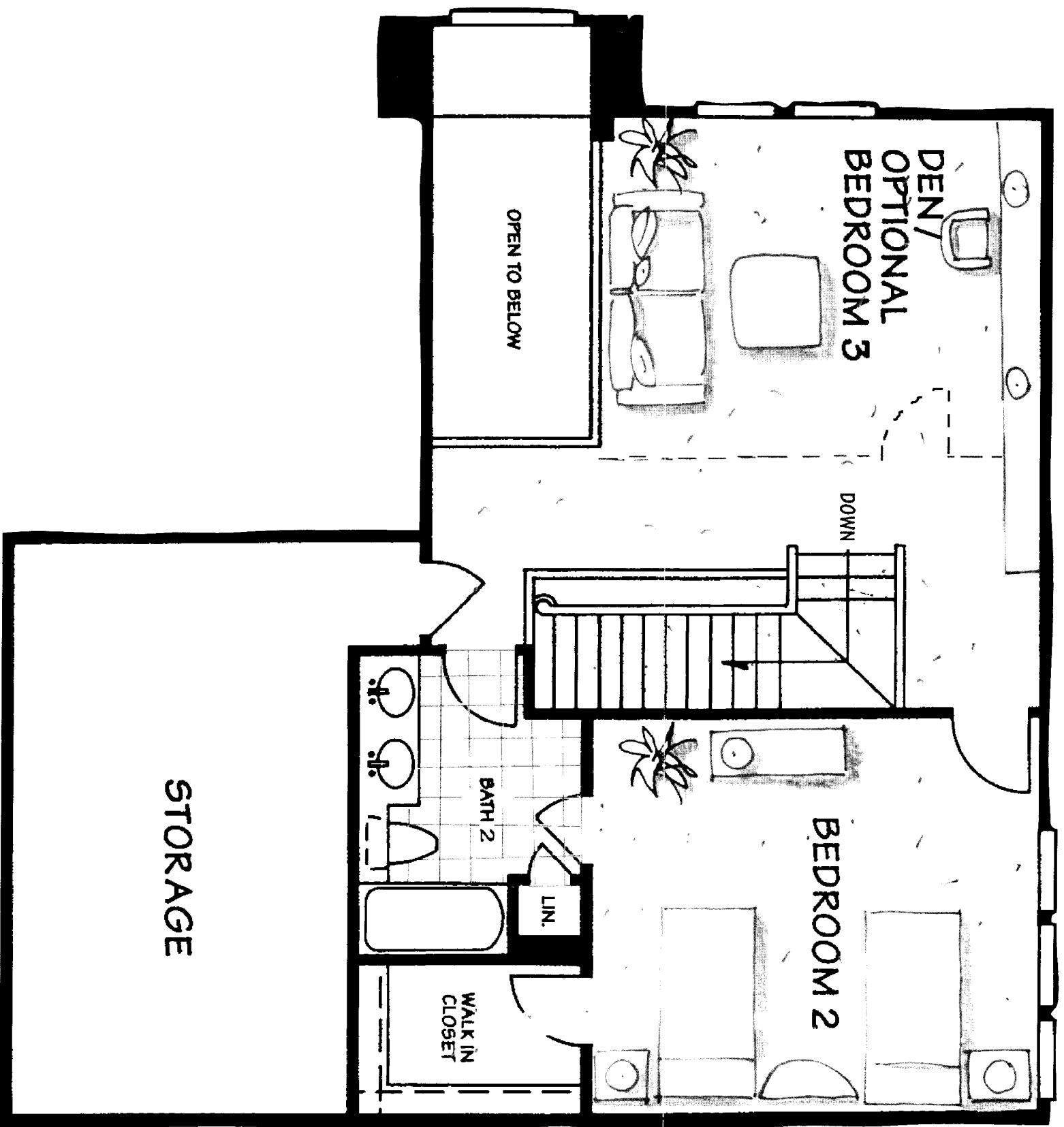

- Architect-designed attached single-family villas
- Maintenance-free lap siding and decorative trim
- 25-year architectural dimensional roof shingles
- Double-hung low-maintenance windows with a sound transmission class rating of 35
- Insulated metal raised panel garage door
- Professionally-planned landscape program
- Patio or deck (site specific)
- Covered entry
- Attached two-car garage
- Electric garage door opener
- Concrete walkway and steps
- Paved asphalt driveway
- Exterior lighting front and rear
- Custom Kitchen
- Bright windowed breakfast area
- Choice of 12" x 12" ceramic tile or hardwood flooring
- Custom wood cabinetry in a choice of styles and finishes
- Laminate countertop in choice of colors
- Side-by-side refrigerator with ice and water dispenser
- Gas cooktop
- Electric self-cleaning oven
- Microwave
- Ultra-quiet multi-cycle dishwasher
- Stainless steel double bowl sink with single lever faucet
- Garbage disposal
- Luxurious designer ceramic tile in master bath with dual lavs
- Soaking tub in master bath
- Separate glass-enclosed shower
- Coordinated fixtures and faucets
- Laminate countertops in master and secondary baths
- Ceramic tile flooring and tub surround in secondary bath
- Powder room with pedestal sink and ceramic tile floor (per plan)
- Exhaust fans in all baths
- R-11 Batt Insulation between floors and bathroom partitions
- Quality wood frame construction
- Engineered wood truss floor and roof systems
- 25-year architectural dimensional roof shingles
- Basements
- Poured concrete basement walls with Owens-Corning Tuf-N-Dry waterproof system
- R-38 ceiling insulation
- R-15 wall insulation
- 75 gallon gas hot water heater
- Copper water piping
- Automatic fire sprinklers
- Gas forced-air heating and central air conditioning
- Washer and dryer connections
- Smoke detectors
- Security/fire alarm with call-back capability
- 200 amp electrical service
- Double-hung low-maintenance windows with a sound transmission class rating of 35
- 5/8" oriented strand board roof sheathing
- 2 layers of exterior wall sheathing:
 - 1 layer of 5/8" exterior grade gypsum over 1 layer of 7/16" oriented strand board
- 2 layers of 1/2" gypsum wallboard on the inside of all exterior walls
- 2 layers of 1/2" gypsum wallboard over resilient channel on the ceiling under the attic
- Acoustically caulked wall penetrations: zero penetrations through the ceiling under the attic; baffled attic and plumbing vents
- Public water and sewer
- Prewired for telephone
- Prewired for cable TV
- Finished basements (site specific)
- Walk-out garden level (site specific)
- Whirlpool tubs
- Washers and dryers
- Central vacuum system
- Intercom and/or sound system
- 2 or 3 bedrooms
- 2 or 2 1/2 baths (plan specific)
- Generous first level master suites with ample walk-in closets
- Elegant volume ceilings (per plan)
- 9' ceilings on first floor
- Hardwood or ceramic tile flooring in foyer and kitchen
- Gas fireplace with slate surround and hearth
- Insulated raised panel front door
- Double glazed sliding patio door
- Designer lighting throughout
- Luxurious wall-to-wall carpeting throughout
- Raised panel interior doors
- Abundant closets
- Security System
- 2 or 3 bedrooms
- 2 or 2 1/2 baths (plan specific)
- Generous first level master suites with ample walk-in closets
- Elegant volume ceilings (per plan)
- 9' ceilings on first floor
- Hardwood or ceramic tile flooring in foyer and kitchen
- Gas fireplace with slate surround and hearth
- Insulated raised panel front door
- Double glazed sliding patio door
- Designer lighting throughout
- Luxurious wall-to-wall carpeting throughout
- Raised panel interior doors
- Abundant closets
- Security System
- Quality wood frame construction
- Engineered wood truss floor and roof systems
- 25-year architectural dimensional roof shingles
- Basements
- Poured concrete basement walls with Owens-Corning Tuf-N-Dry waterproof system
- R-38 ceiling insulation
- R-15 wall insulation
- 75 gallon gas hot water heater
- Copper water piping
- Automatic fire sprinklers
- Gas forced-air heating and central air conditioning



BelleFair
AT RYE BROOK

BELLEFAIR AT RYE BROOK
1150 KING STREET • RYE BROOK, NEW YORK 10573
914-933-BELL (914-933-2355) • FAX: 914-933-1033
www.bellefair.com

Builder reserves the right to make plan and product revisions. Components and materials may be substituted for those of similar quality.