

Living Room	16' 0" x 14' 0"
Dining Room	12' 6" x 11' 6"
Kitchen	20' 0" x 9' 0"
Breakfast Room	11' 0" x 9' 0"
Family Room	19' 0" x 14' 0"
Loft/Optional Bedroom #4	21' 0" x 11' 6"

First Floor

The Walden

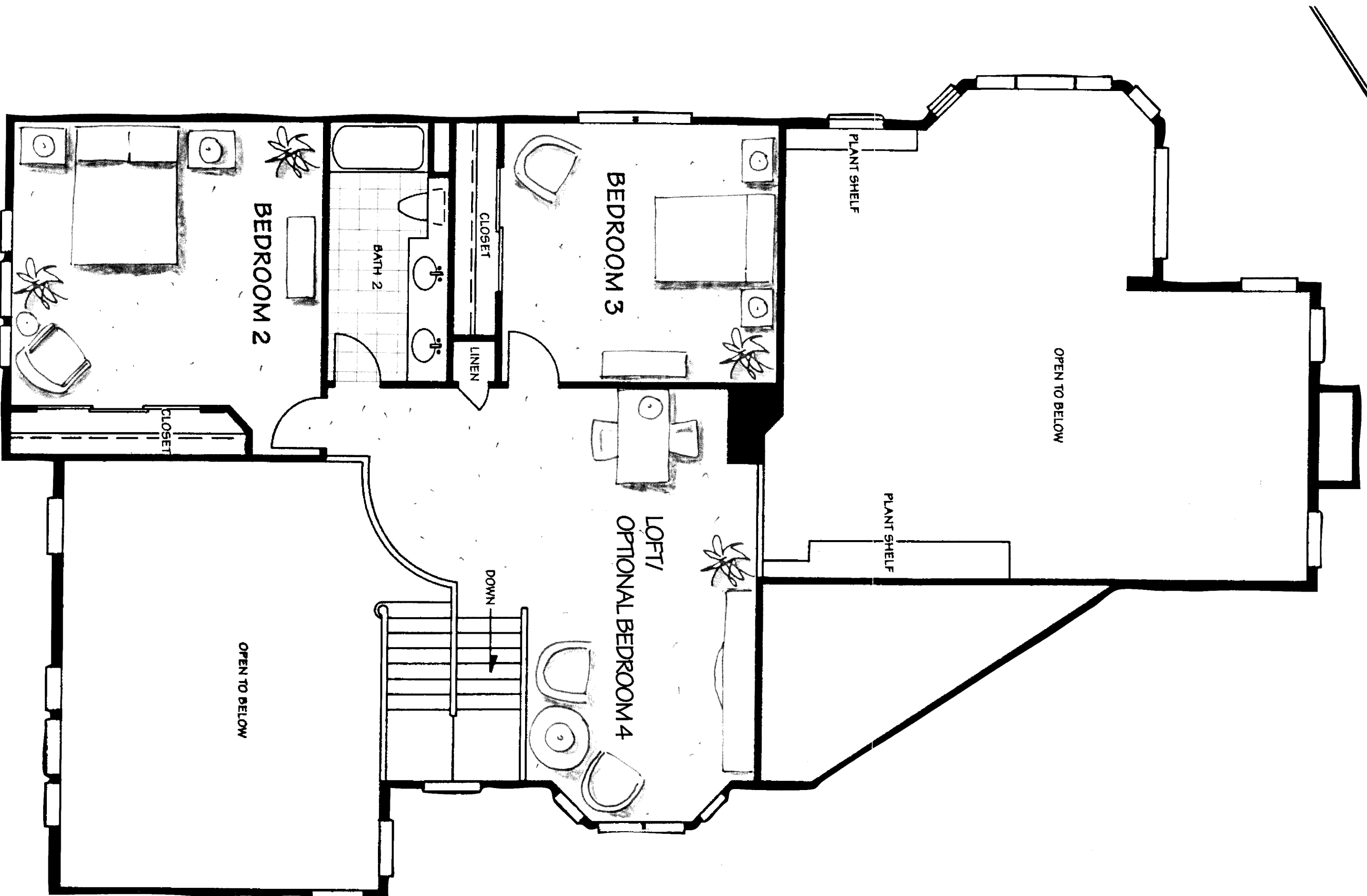

- Architect custom-designed homes with a gracious old world look
- Maintenance-free lap siding and decorative trim
- 25-year architectural dimensional roof shingles
- Double-hung low-maintenance windows with a sound transmission class rating of 35
- Low maintenance insulated panel garage doors
- Professionally-planned landscape program
- Patio or deck (site specific)
- Covered entry
- Attached two-car garage
- Electric garage door opener
- Concrete walkway and steps
- Paved asphalt driveway
- Exterior lighting front and rear
- 3 or 4 bedrooms
- 2 1/2 or 3 1/2 baths (plan specific)
- Master suites with tray ceilings and his and her walk-in closets
- Elegant volume ceilings (per plan)
- Two-story foyer
- 9' ceilings on first floor
- Hardwood or ceramic tile flooring in foyer and kitchen
- Gas fireplace with slate surround and hearth
- Insulated raised panel front door
- Double glazed sliding patio door
- Designer lighting upstairs and down
- Luxurious wall-to-wall carpeting throughout
- Raised panel interior doors
- Abundant closets
- Security system
- Custom gourmet island kitchen
- Bright windowed breakfast room
- Choice of 12" x 12" ceramic tile or hardwood flooring
- Selected custom wood cabinetry in a choice of styles and finishes
- Laminate countertop in choice of colors
- Side-by-side refrigerator with ice and water dispenser
- Gas cooktop
- Electric self-cleaning oven
- Microwave
- Ultra-quiet multi-cycle dishwasher
- Stainless steel double bowl sink with single lever faucet
- Garbage disposal
- Luxurious designer ceramic tile in master bath with his and her vanities
- whirlpool soaking tub in master bath
- Separate glass-enclosed shower with brass trim
- Coordinated fixtures and faucets
- Laminate countertops in master and secondary baths
- Ceramic tile flooring and tub surround in secondary bath
- Powder room with pedestal sink and ceramic tile floor
- Exhaust fans in all baths
- R-11 Batt Insulation between floors and bathroom partitions
- Quality wood frame construction
- Engineered wood truss floor and roof systems
- 25-year architectural dimensional roof shingles
- Basements
- Poured concrete basement walls with Owens-Corning Tuf-N-Dry waterproof system
- R-38 ceiling insulation
- R-15 wall insulation
- 75 gallon gas hot water heater
- Copper water piping
- Automatic fire sprinklers
- Gas forced-air heating and central air conditioning
- Washer and dryer connections
- Smoke detectors
- Security/fire alarm with call-back capability
- 200 amp electrical service
- Double-hung low-maintenance windows with a sound transmission class rating of 35
- 5/8" oriented strand board roof sheathing
- 2 layers of exterior wall sheathing:
- 1 layer of 5/8" exterior grade gypsum over 1 layer of 7/16" oriented strand board
- 2 layers of 1/2" gypsum wallboard on the inside of all exterior walls
- 2 layers of 1/2" gypsum wallboard over resilient channel on the ceiling under the attic
- Acoustically caulked wall penetrations; zero penetrations through the ceiling under the attic; baffled attic and plumbing vents
- Public water and sewer
- Rewired for telephone
- Rewired for cable TV
- Finished basements (site specific)
- Walk-out garden level (site specific)
- Washers and dryers
- Central vacuum system
- Intercom and/or sound system
- Finished bonus space (per plan)

Builder reserves the right to make plan and product revisions. Components and materials may be substituted for those of similar quality.

BELLEFAIR AT RYE BROOK
 1150 KING STREET • RYE BROOK, NEW YORK 10573
 914-933-BELL (914-933-2355) • FAX: 914-933-1033
 www.bellefair.com